

I'M GONNA SING

Spiritual

Choral Intro

I'm gonna sing when the Spirit says sing, I'm gonna sing when the Spirit says sing,
I'm gonna sing when the Spirit says sing and obey the Spirit of the Lord.

Verses

- 1, 7. I'm gon-na sing when the Spir - it says sing, I'm gon - na
- 2. I'm gon-na pray when the Spir - it says pray, I'm gon - na
- 3. I'm gon-na preach when the Spir - it says preach, I'm gon - na
- 4. I'm gon-na teach when the Spir - it says teach, I'm gon - na
- 5. I'm gon-na love when the Spir - it says love, I'm gon - na
- 6. I'm gon-na dance when the Spir - it says dance, I'm gon - na

- 1, 7. sing when the Spir-it says sing, I'm gon-na sing when the
- 2. pray when the Spir-it says pray, I'm gon-na pray when the
- 3. preach when the Spir-it says preach, I'm gon-na preach when the
- 4. teach when the Spir-it says teach, I'm gon-na teach when the
- 5. love when the Spir-it says love, I'm gon-na love when the
- 6. dance when the Spir-it says dance, I'm gon-na dance when the

- 1, 7. Spir - it says sing
 - 2. Spir - it says pray
 - 3. Spir - it says preach
 - 4. Spir - it says teach
 - 5. Spir - it says love
 - 6. Spir - it says dance
- } and o - bey the Spir - it of the

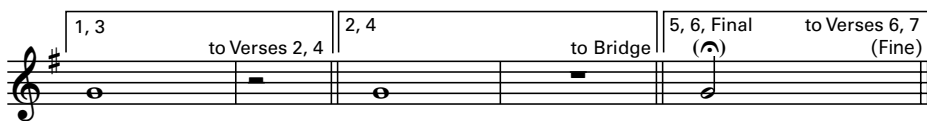

1, 3. Lord.

2, 4. Lord.

5-7. Lord.

I'M GONNA SING (CONT. 2)

Bridge

I'm gon - na sing, 'cause the Spir - it is my song.

I'm gon-na sing, 'cause the Spir-it is my song.

I'm gon-na sing when the Spir - it says sing, I'm gon-na

sing when the Spir-it says sing, I'm gon-na sing when the Spir-it says

sing and o - bey the Spir - it of the Lord. to Verses 3, 5